

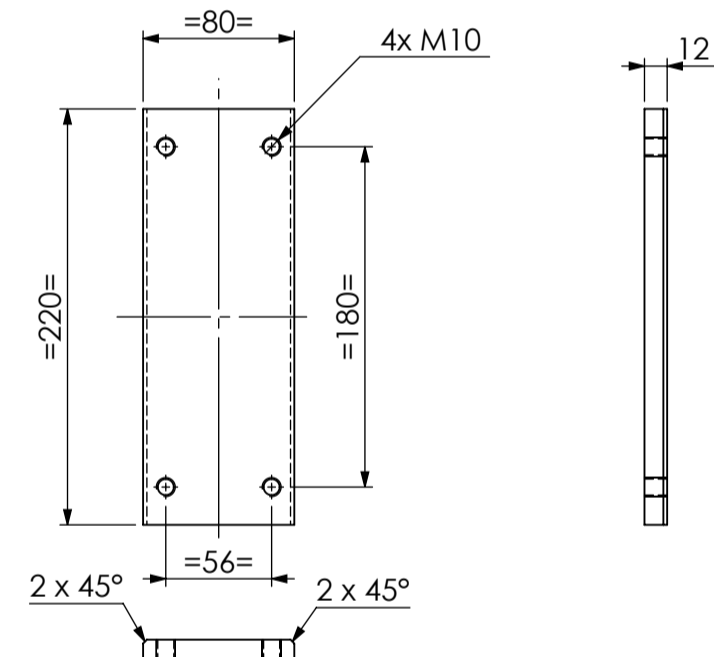

Technical drawing of a vertical component. The drawing shows a long, thin rectangular part with a central vertical slot. Dimensions are indicated as follows: a total height of 822, a top flange thickness of 10, a main body height of 792, a bottom flange thickness of 20, and a central slot width of 12.

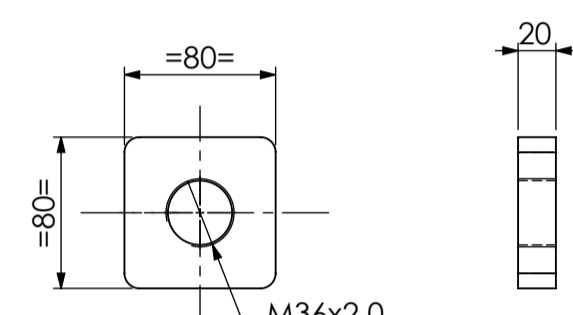
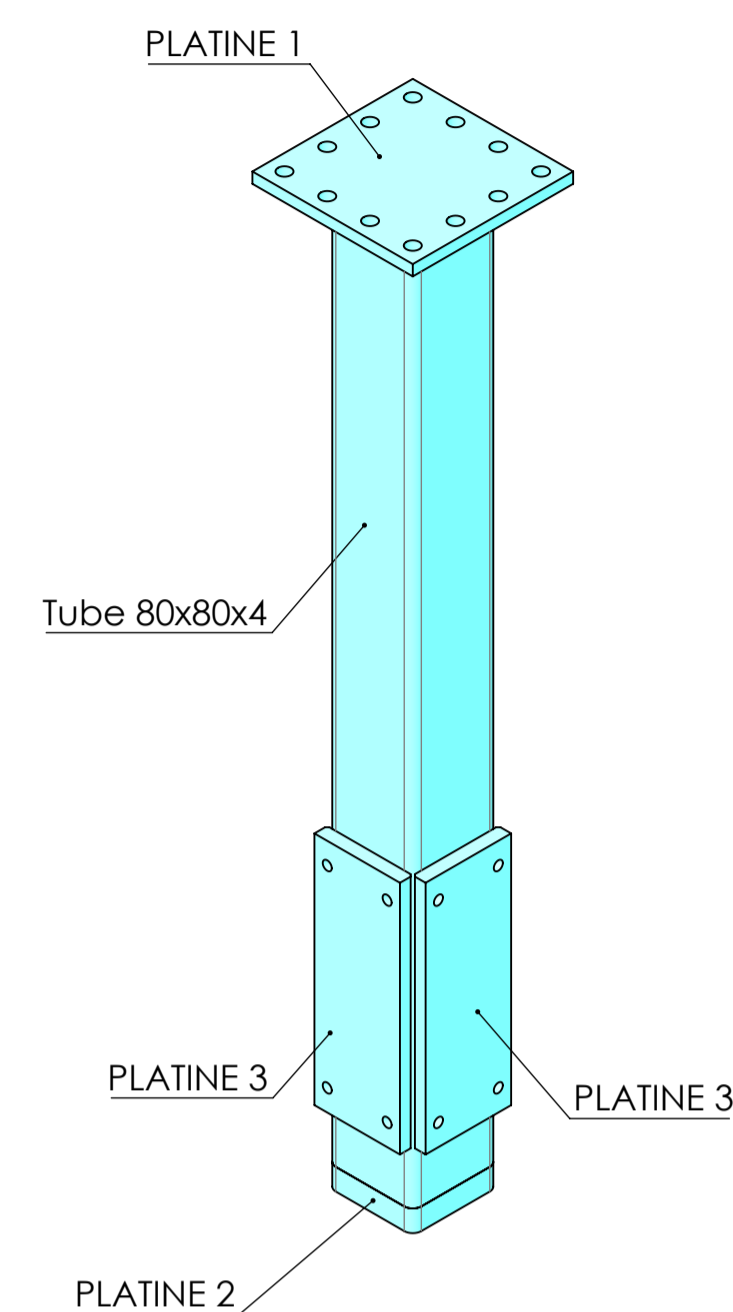
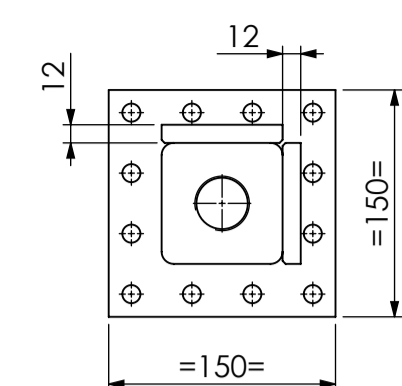

Ind. F			
Ind. E			
Ind. D			
Ind. C			
Ind. B			
Projet : CHASSIS SP53 Désignation : PIED		Matériau : E24-2	
		Traitement : -	
		Rug. généré : 3.2	
		Tol. généré : +/- 0.1mm	
HEYMAN SASU 5 place de Gordes 38000 Grenoble Tel : 04 76 15 34 70 e-mail : heyman@design-mecanique.fr		Norme de fichier : FAU-SP53-005 N° de plan : FAU-SP53-005	Echelle : 1:5 / Normal A1 / Feuille 1 / 1 Date de création : 22/02/2023
			Indice

	Echelle: 1:5		Format: A1	Feuille 1
	date de création : 22/02/2023			
Nom de fichier : FAU-SP53-005				Indice
N° de plan FAU-SP53 -005				